

Twin Wall

Twin wall is an adaptable wall system that provides the speed and quality of precast concrete with the structural and waterproof reliability of a continuously poured in-situ concrete structure.



Benefits Of Flood Precast Concrete Twin Wall

- Time Savings.
- No need for formwork.
- Reduced drying out time for buildings.
- Reduced costs.
- No limitation to structural options.
- Paint ready smooth surfaces.
- Low Risk – Fewer personnel required on site.
- Excellent sound and fire resistance.



floodprecast.ie

Hilltown, Oldcastle, Co. Meath, Republic of Ireland.
T: +353 (0)49 8541477 F: +353 (0)49 8541311
W: www.floodprecast.ie E: info@floodprecast.ie

floodprecast.co.uk

43 Temple Row, Birmingham B2 5LS, United Kingdom.
T: +44 (0)845 6801417 F: +44 (0)845 6801419
W: www.floodprecast.co.uk E: info@floodprecast.co.uk

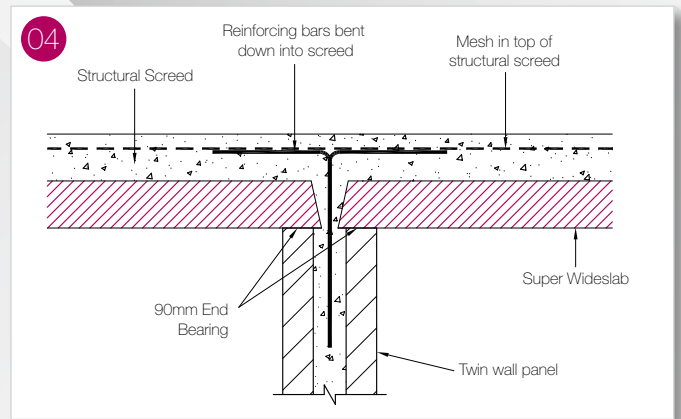
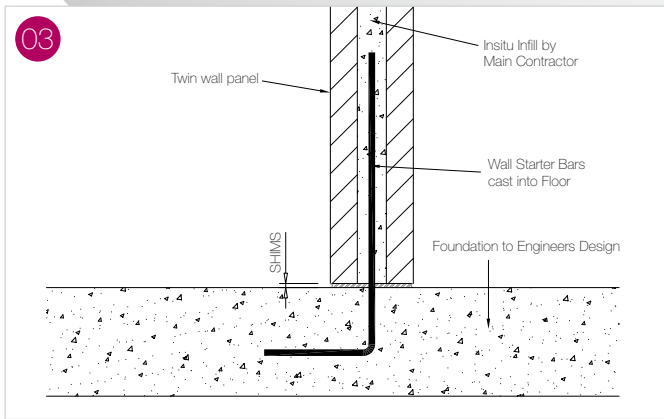
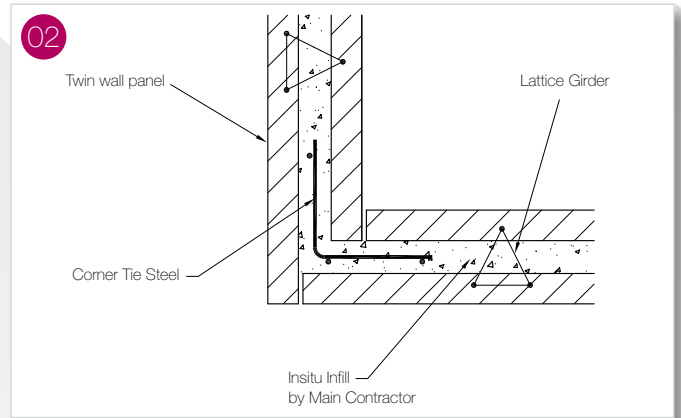
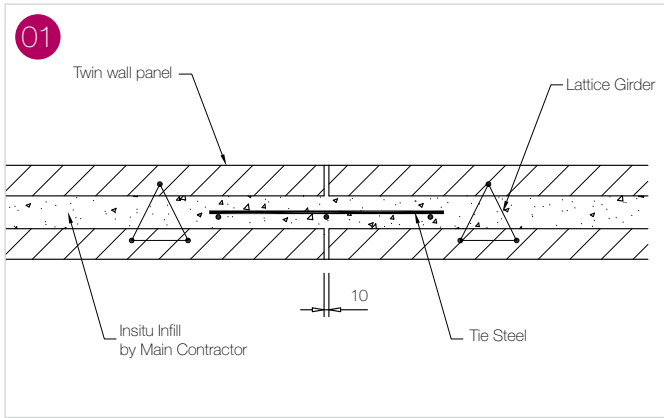

Twin Wall

- 01. Twin wall straight connection detail.
- 02. Twin wall corner connection detail.
- 03. Twin wall starter bar detail.
- 04. Typical end bearing detail. Internal wall/floor joint twin wall.

